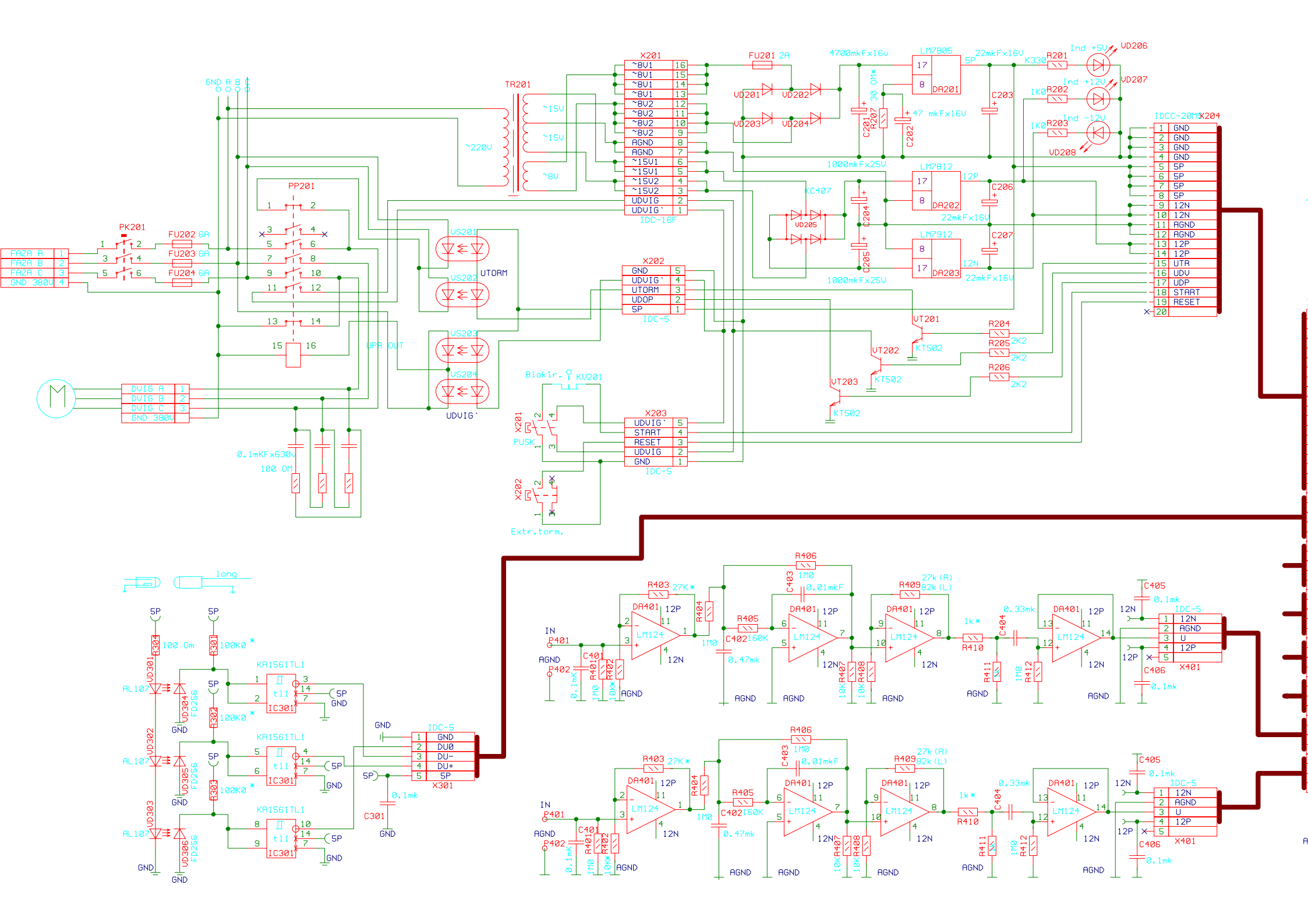

GND A B C
TR201
~220V
~15V
~15V
~8V
X201
~8V1
~8V1
~8V1
~8V1
~8V2
~8V2
~8V2
~8V2
AGND
AGND
~15V1
~15V1
~15V2
~15V2
UDVIG
UDVIG`
IDC-16F
FU201 2A
VD201
VD202
VD203
VD204
4700mkFx16v
C201
R207
30 OM*
C202
47 mkFx16V
1000mkFx25V
LM7805
DA201
5P
22mkFx16V
C203
K330
R201
Ind +5V
VD206
1K0
R202
Ind +12V
VD207
1K0
R203
Ind -12V
VD208
IDCC-20MS
X204
GND
GND
GND
GND
5P
5P
5P
5P
12N
12N
AGND
AGND
12P
12P
UTR
UDV
UDP
START
RESET
LM7812
DA202
12P
C206
22mkFx16V
KC407
VD205
C204
C205
LM7912
DA203
12N
C207
22mkFx16V
1000mkFx25V
PP201
PK201
FAZA A
FAZA B
FAZA C
GND 380V
FU202 6A
FU203 6A
FU204 6A
VS201
VS202
UTORM
VS203
VS204
UDVIG`
UPR OUT
X202
GND
UDVIG`
UTORM
UDOP
5P
IDC-5
VT201
KT502
R204
2K2
VT202
KT502
R205
2K2
VT203
KT502
R206
2K2
DVIG A
DVIG B
DVIG C
GND 380V
0.1mKFx630v
100 OM
Blokir.
KV201
X201
PUSK
X202
Extr.torm.
X203
UDVIG`
START
RESET
UDVIG
GND
IDC-5
long
5P
5P
R301
100 Om
R301
100K0*
VD301
AL107
VD304
FD256
GND
KR1561TL1
IC301
5P
GND
R302
100K0*
VD302
AL107
VD305
FD256
GND
KR1561TL1
IC301
5P
GND
R303
100K0*
VD303
AL107
VD306
FD256
GND
KR1561TL1
IC301
5P
GND
GND
IDC-5
GND
DU0
DU-
DU+
5P
X301
C301
0.1mk
GND
IN
P401
AGND
P402
C401
0.1mK
R401
1M0
R402
10K*
AGND
R403
27K*
DA401
LM124
12P
12N
R404
1M0
R405
C402
160K
0.47mk
R406
1M0
C403
0.01mkF
DA401
LM124
12P
12N
R407
10K
R408
10K
R409
27k (R)
82k (L)
DA401
LM124
12P
12N
1k*
R410
C404
0.33mk
R411
1M0
R412
DA401
LM124
12P
12N
12N
C405
0.1mk
IDC-5
12N
AGND
U
12P
X401
C406
0.1mk
IN
P401
AGND
P402
C401
0.1mK
R401
1M0
R402
10K*
AGND
R403
27K*
DA401
LM124
12P
12N
R404
1M0
R405
C402
160K
0.47mk
R406
1M0
C403
0.01mkF
DA401
LM124
12P
12N
R407
10K
R408
10K
R409
27k (R)
82k (L)
DA401
LM124
12P
12N
1k*
R410
C404
0.33mk
R411
1M0
R412
DA401
LM124
12P
12N
12N
C405
0.1mk
IDC-5
12N
AGND
U
12P
X401
C406
0.1mk